

F:\JOB\2023\850\046 ST JUDE PARISH HALL\01 DESIGN & DRAFTING\02 CIVIL\2023-850-046 CD-UTILITY PLAN.DWG 2024/03/08

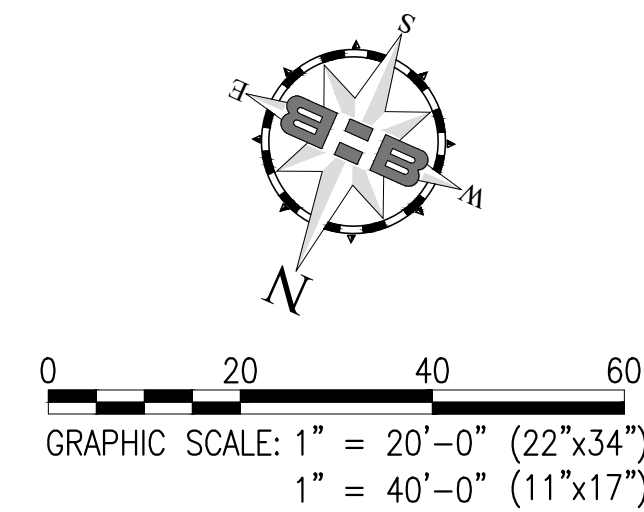
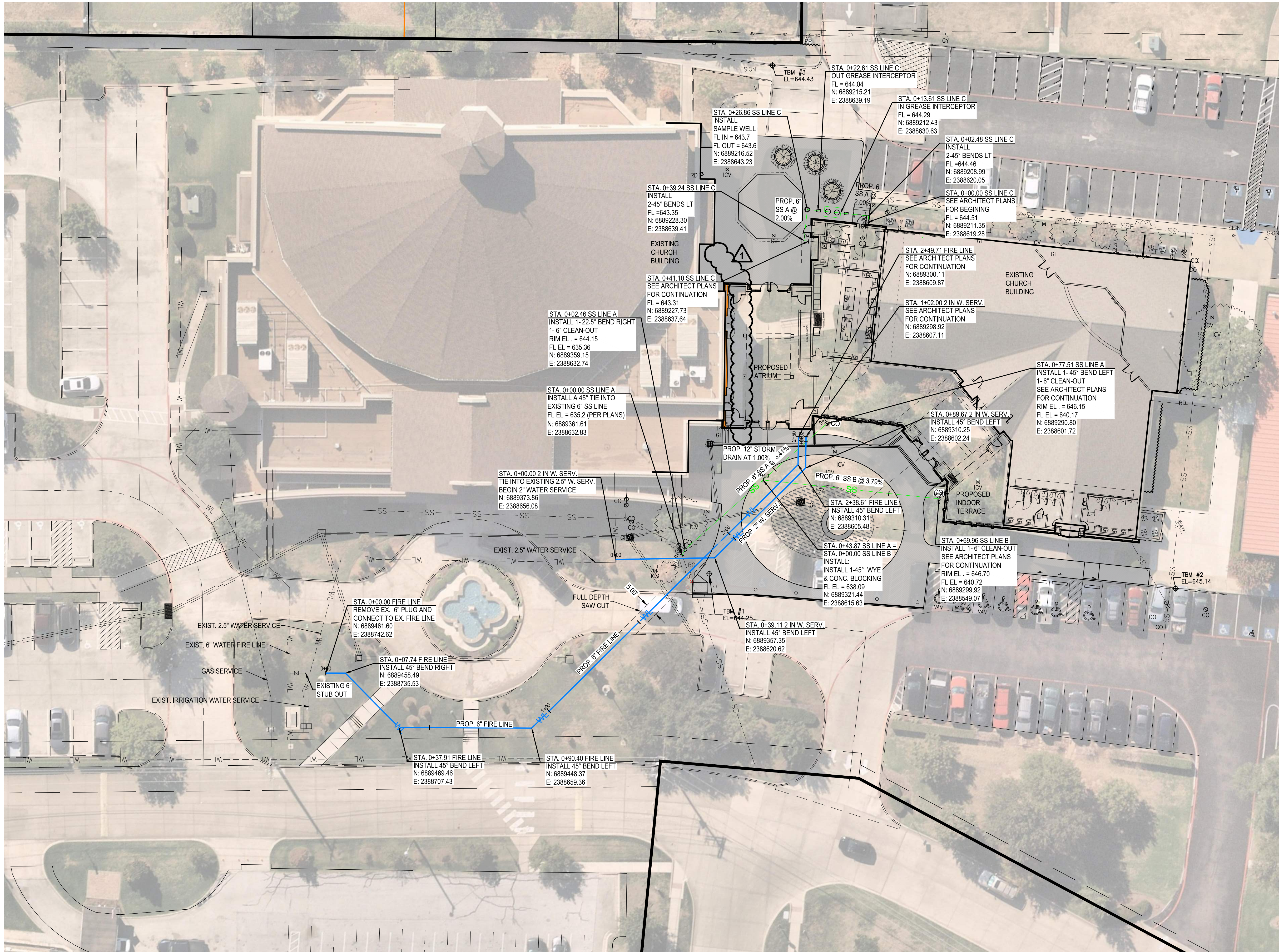

WARNING TO CONTRACTOR
CALL 1-800-344-8377 (TEXAS 811) OR OTHER UTILITY LOCATION SERVICES 48 HOURS PRIOR TO CONSTRUCTION ACTIVITY. BAIRD HAMPTON AND BROWN, INC. IS NOT RESPONSIBLE FOR KNOWING ALL EXISTING UTILITIES OR DEPICTING EXACT LOCATIONS ON ALL DRAWINGS.

- SS PROP. SANITARY SEWER LINE
- WL PROP. FIRE LINE
- SD STORM DRAIN
- CO 1-6\"/>
- YARD INLET

BENCHMARKS
TBM #1 = TO BE DEMO
TBM #2 = "X" CUT ON CONCRETE, NORTHWEST OF SITE AT CURB OF EX. PARKING SPACES.
ELEV. = 645.13
N = 6889294.28
E = 2388449.07
TBM #3 = "X" CUT ON CONCRETE, SOUTH OF SITE AT THE FLUME
ELEV. = 644.43
N = 6889170.03
E = 2388679.05

REMOVE STORM DRAIN FROM UNDER BUILDING 03/08/2024

BHB
BAIRD, HAMPTON & BROWN
engineering and surveying

949 Hilltop Drive, Weatherford, TX 76086
mail@bhinc.com • 817.596.7575 • bhinc.com
TBPELS Firm #44, #10194146



APPROVED
Reviewed for Code Compliance
ProjectName: C2-24-02038 & CR-24-00667
Date: 4/25/2024
Approved plans in no way excludes items that may be found in the field and shall not be construed to be a permit or approval of any violation of any code provision.

ARCHITECTURE
SCOTT MARTSOLF - ARCHITECT

815 Daggett Avenue
Fort Worth, Texas 76104
Phone: (817) 820-0005

ST. JUDE CATHOLIC CHURCH

PARISH HALL REMODEL & CONNECTOR

500 E DALLAS ST.
MANSFIELD, TX 76063

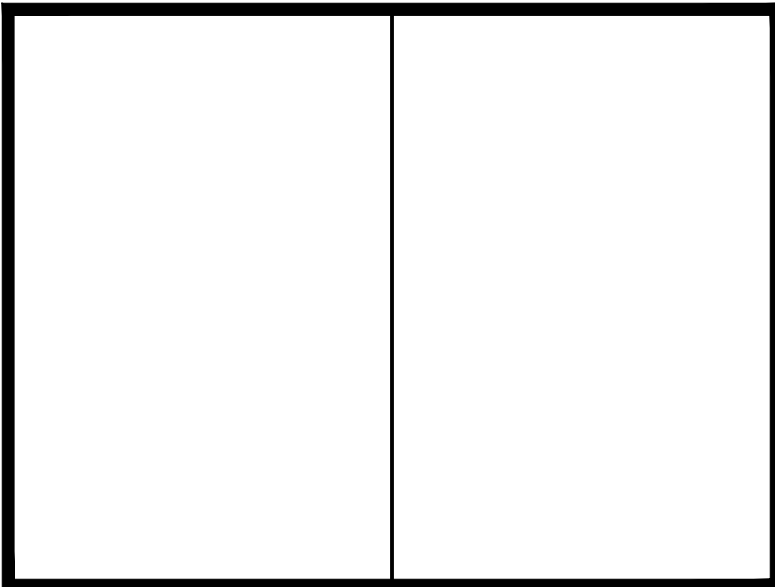

PERMIT SET

Drawing Title:
UTILITY PLAN

Project No. 2307	Date: 1/12/2024
Sheet No. C4.1	

